GRUNDRISS

ROHE STURZHÖHE BEI DEN ZIMMERTÜREN 2.13
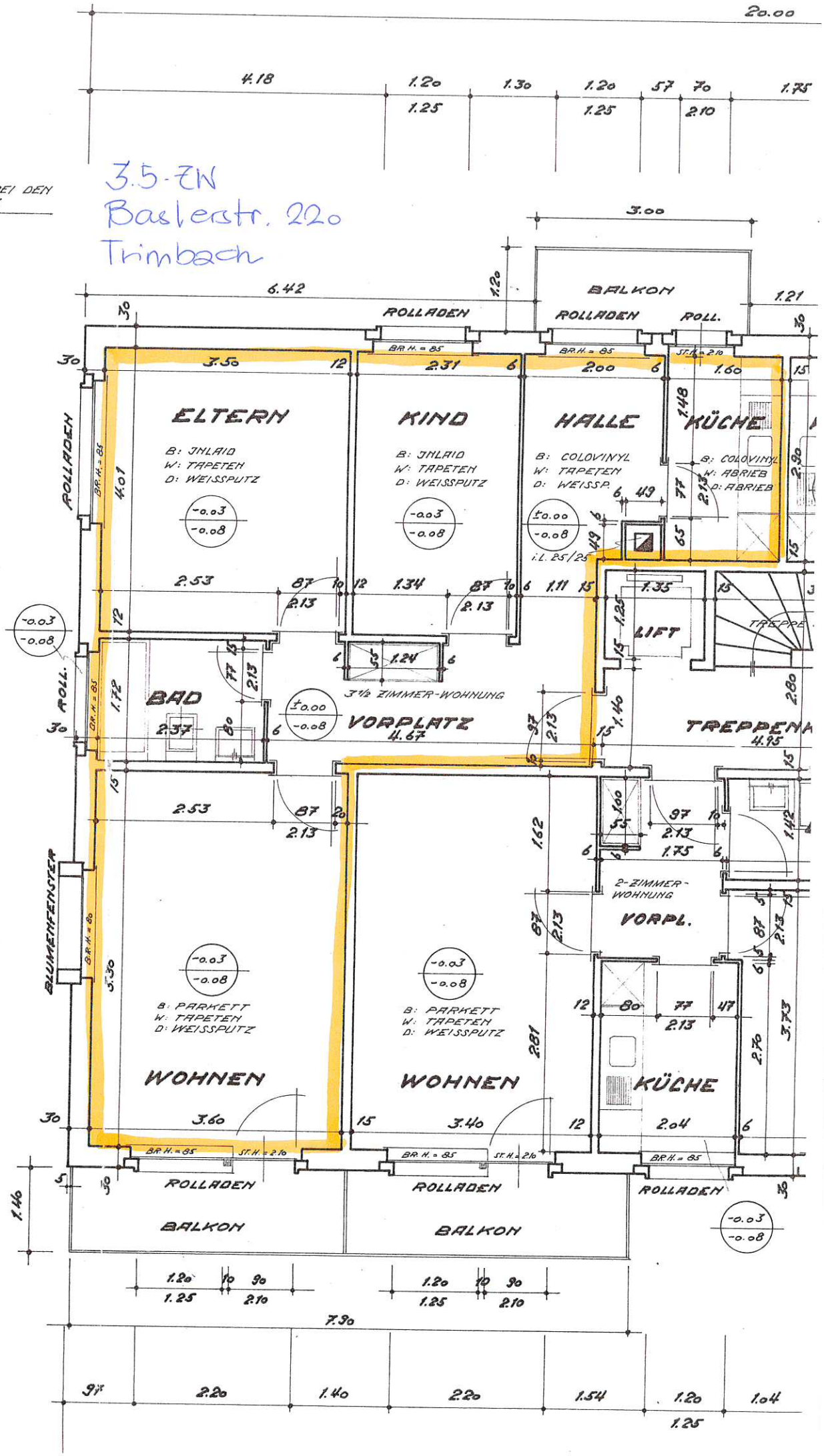
3.5-ZW
Baslerstr. 220
Trimbach