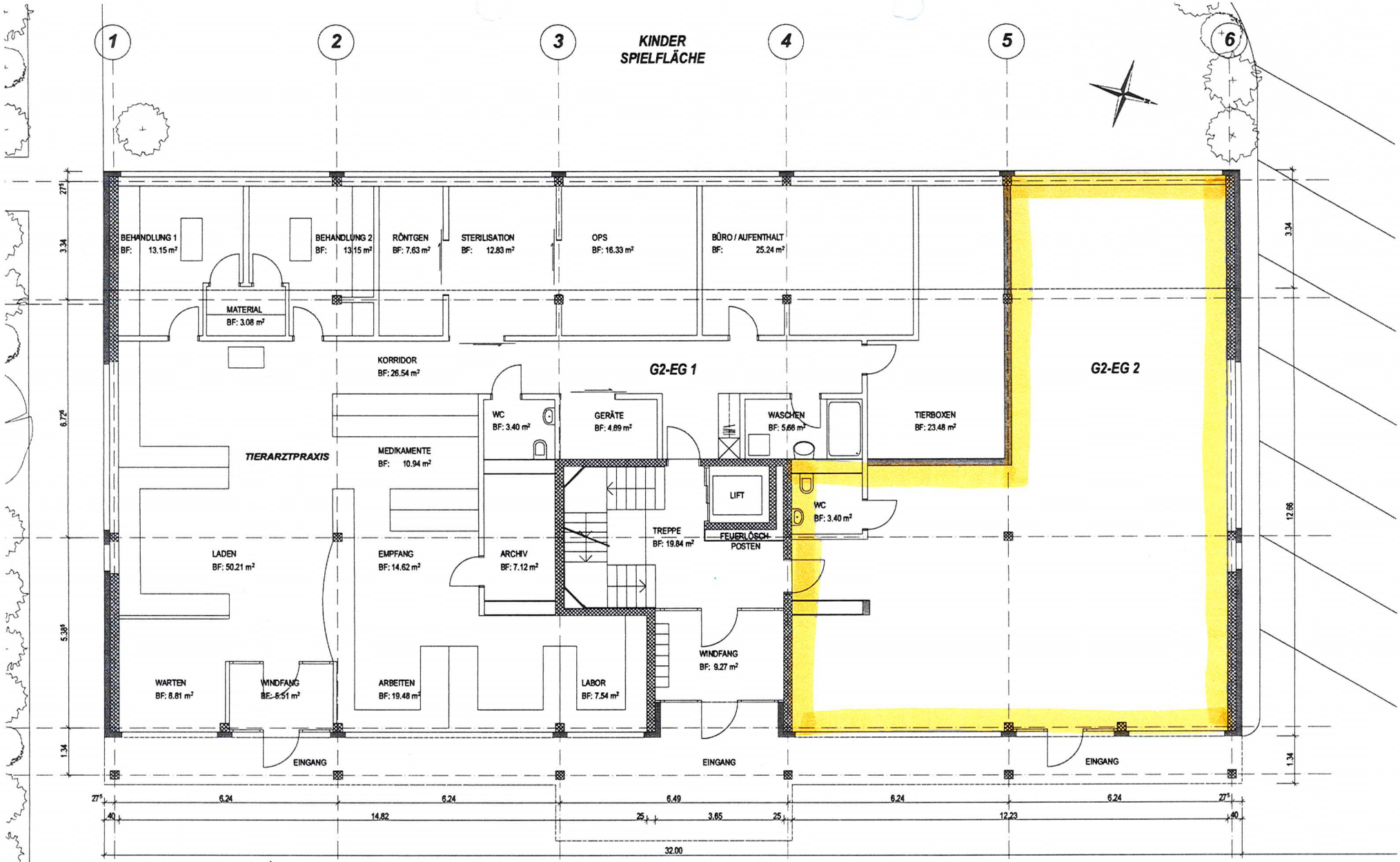

Haus G2
ERDGESCHOSS